Request for Quotation

عرض أسعار

FROM من	NORWEGIAN REFUGEE COUNCIL
Address العنوان	Sudan – Gadarif – East Aljbarab
City المدينة	Gadarif
Country الدولة	Sudan
Phone # الهاتف	
Email بريد الكتروني	sd.procurement.gadarif@nrc.no

TO الي	
Address العنوان	
City المدينة	
Country الدولة	
Phone # الهاتف	
Email بريد الكتروني	

The office of the Norwegian Refugee Council invites your company to submit a price quotation for the following items in accordance with the requirements detailed below. You may use your company format, or fill up the table below. Please read carefully the instructions on page 19.

Request for Quotation Requirements (To be filled by NRC Procurement staff) **Construction and Rehabilitation of Alfao Community Centre**			
RFQ # : عرض الاسعار	PF-GAD-696- 33 PR- 8501984	Currency العملة	
RFQ Issuing Date: تاريخ الاصدار	2/07/2026	Bid Validity Period (days): (Preferably 30 days) صلاحة السعر المنظمة تفضل 30 يوم	
RFQ Closing Date: تاريخ الاغلاق	11/07/2026	Required Delivery Date: زمن التوصيل (التنفيذ)	
RFQ Closing Time: زمن الاغلاق	14:00 PM	Required Delivery Destination: جهة التسليم	**Alfao Community Centre**
Questions to the RFQ للاستفسار	sd.procurement.gadarif@nrc.no Eshraga Osma - 00249129830866 Mutaz Edris - 0122181280	Required Delivery Terms:	

Removal Section:

Items	Description	Unit	Quantity	Unit price	Total price
1	**Demolition work**				
	Demolition of brick boundary wall (fence), kitchen, and partial demolition of wall to form as arched opening including temporary support removal, loading, transportation by dump trucks, and disposal of debris outside the site.all in accordance with good workmanship practice.	m3	38		
Total included VAT					

Rehabilitation Section:

Items	Description	Unit	Quantity	Unit price	Total price
1	**Electrical works and installation**				
1.1	***supply materials***				
1.1.1	suppply of 4- ways electrical distribution board.	pcs	1		
1.1.2	supply of 1.5mm copper cables for lighting and ceiling fans inside conduits.	coil	5		
1.1.3	Supply of Orient electric ceiling fan or equivalent	pcs	3		
1.1.4	Supply of 2-line electrical sokets as per standard specifications	pcs	16		
1.1.5	Supply of 4ft LED tubes of Ariyam or equivalent	pcs	6		
1.1.6	Supply of 1-inch PVC conduits for electrical installation within concrete casting	pcs	25		
1.1.7	Supply distribution boxes and nessasary accessories	LS	***1***		
1.2	***Electrical works (Labour specifications)***				
	Execution of electrical installation works, including wall chasing and installation of PVC conduits, fixing electeical boxes, pulling and wiring of cables, connection of distribution board, installation and connection of lighting fixures, ceilung fans, and electrical sockets, including reinstatement and finishing after completion of works, all in accordance with supervising engineer's instructions, and accepted workmanship standards.	LS	***1***		
2	**Review and re-fixing of existing corrugated Zinc roof**				
	Inspection and review of the existing zinc roof fixing, including checking the stability of all zinc sheet (3 rooms) , fasteners, and accessories, tightening and re-fixing any loose elements and replacing damaged parts where necessary, ensuring there are no leaks or weak points, all in accordance with the supervising engineer's instructions and accepted workmanship standards.	NO	***3***		
3	**Repair of cracks**				
	Supply of matrtials and installation of 12mm diameter steel reinforcenment staples(4#), formed as U- shape ties, with 60cm lengthand 20cm anchorage deoth, including cutting/chasing along wall cracks t the required depth for fixing the staples. The staples shall be installed in stsggered steges across the cracks in a stitching patttern to improve structural bonding and crack stabilization, followed by filling all voids with cement mortr mix ratio 1:4 and proper finishing in accordance with the supervising engineer's instructions and accepted workmanship standards	LS	***1***		
4	**Repair of existing roof**				

	Supply materials and installation of missing or damaged timber rof memebers, including proper fixing using suitable nails, and execution of all necessary accessories and fittings in accordance with the supervising engineer's instructions and accepted workmanship standards	PCS	***3***		
5	**Maintenance of existing doors and windows**				
	Supply materials and maintance of wooden doors and windows, including replacement and installationn of missing or damaged timber parts to match the existing dimensions and sizes, properly fixed using suitable steel nails. The work shall also include repair and fixing of existing mosquito wire mesh screens, replacement of damaged parts, provision of missing sections, and application of new paint to doors and windows, all in accordance with the supervising engineeer's instructions and accepted workship standards.	LS	***1***		
6	**External plastring works for the Existing building**				
	Supply of materials and execution of external plastring works for the existing buildings using cement mortar mix ratio 1:6, including surface preparations, proper water curing, and all related works in accordance with accepted workmanship standards and the supervising engineer's instructions.	m2	***96***		
7	**Ceiling painting works**				
	Supply of materials and execution of ceiling painting works, including surface preparation and cleaning , scraping loose or peeling parts, treatment of surface defects, and application of the Al-Mohandis Kemiplast paint in accordance with the supervising engineer's instructions and accepted workmanship standards.	m2	***48***		
8	**Internal painting for the existing buildings**				
	Supply of materials and executions of internal painting works for the existing buildings using Al-Mohandes Kemiplast paints, including preparation and cleaning of internal surfaces, scraping loose or peeling parts, treatment of surface defects, and application of paint in accordance with the supervising engineer's instructions and accepted workmanship standards.	m2	***144***		
9	**External painting for the existing buildings**				
	Supply of materials and execution of external painting works for the existing buildings using Al-Mohandes Kemiplast or equivalent , applying 3 full coats, including internal lining with one coat of silk finish paint, after proper surface praparation,	m2	***96***		

	repair of defects, and crack treatment, all in accordance with the supervising engineer's instructions and accepted workmanship standard.				
Total Included VAT					

Construction Section:

Items	Description	Unit	Quantity	Unit price	Total price
1	***Zinc roof shade (6*10)***				
1.1	**Excavation works**				
	Excavation around the perimeter of the canopy (6*10m), with a trench width of 40 cm and a depth of 70cm, including removal and disposal of debris all in accordance with good workmanship practice.	ml	32		
1.2	**plain concrete blinding works**				
	supply materials and laying a 10 cm thick plain concrete blinding layer inside the trench, concrete mix ratio 1:3:6, with proper water curing all in accordance with good workmanship practice.	ml	32		
1.3	**Substructure works**				
	supply materials and construction of a red brick foundation (Qissa) with a width of one and half bricks and a total height of 1m, including 40cm above ground level, with proper water curing embedding imported 2 inch steel angle posts(5mm thickness) fixed within the masonary, with height 4m in One side and the other side is 3.5m to achieve a single-slope for rainwater drainage , spacing 2.5 m all in accordance with good workmanship practice.	ml	32		
1.4	Construction of grade beam with dimensions 20*20cm, reinforced with 4 lonitudinal steel bar 4# (12mm), with proper water curing, all in accordance with good workmanship practice	ml	32		
1.5	Supply of materials and construction of red brick wall above the beam, 60cm in height and one brick thick, including proper water curing , all in accordance with the supervising engineer's instructions and good workmanship practices.	m2	19.2		

1.6	Supply of materials and completion of wall works using Seksebenda mesh and and Zinc sheet , including the installation of three rows of horizontal RHS (4*8) -1mm members, fixing and welding the expanded metal mesh to a height 1m, supply and installation of insect screen mesh , and completion of the wall with Zinc sheet to a height of 1m, the item shall include all necessary welding, fixing, screws, and accessories, in accordance with good workmnship practices and the instructions of the supervising engineer	ml	32		
1.7	Supply & istallation of 18ft corrugated galvanized iron (GL) roofing sheets, heavy gauge, includindg all necessary accessories (fixing screws, washers), overlap not less than 10cm with a 50cm roof overhang & proper fixing on structural frame made of 4'' * 8'' squre steel pipes, in accordance with standard specification.and install thermal insulation made of polyethylene foam laminated with reflective aluminum foil beneath zinc sheets.	m2	60		
1.8	Supply and installation of 1-inch PVC conduits on/through Zinc sheet wall for electrical installation, including cuttingldrilling where required, fixing with suitable clamps/supports, connection accessories, and all necessary works for complete intallation	LS	1		
1.9	Supply and installation of original Orient electric fans,including all fixing accessories, necessary electrical connections, testing, commissioning, and all associated works required for complete installation in accordance with approved technical specification	PCS	2		
1.10,	Supply of 4ft LED tubes of Ariyam or equivalente,or equivalent, including all wiring & connections,fully operationa	PCS	2		
1.11	Supply of 2-line electrical sokets as per standard specifications or equivalent, including all wiring & connections,fully operational	PCS	2		
1.12	supply Materials and plastering of brickwork internal and external , with proper water curing all in accordance with good workmanship practice.	m2	64		

1.13	Supply materials and laying a 10 cm thick plain concrete blinding for floors using concrete mix ratio 1:3:6 , including proper water curing all in accordance with good workmanship practice.	m2	60		
1.14	Supply materials and execution of painting works using Al-Mouhandis Kemiplast , including Al-Qissa, steel angle members, and and lowerd zinc section, applied in three coats with internal lining silk paint in one coat as per specification all in accordance with good workmanship practice	m2	64		
1.15	Supply & fabrication of 2.2*2m zinc & steel door, ready for use	PCS	1		
1.16	Supply of materials and installation of an original Orint fan,or equivalent, including all wiring & connections,fully operational	PCS	6		
1.17	Supply materials & installation of an original Ariam light fixture 4 ft ,or equivalent, including all wiring & connections,fully operational	PCS	3		
1.18	Supply materials & installation of original Ariam sockets(16*13),or equivalent, including all wiring & connections,fully operational	PCS	6		
1.19	Supply of materials and construction of Zinc sheet partition, including casting and installing steel angle 2''5 mm (zawia) , spacing 2m ,overlap not less than 10cm in room hight including all required welding , fixing, and installation works. All works shall be executed in accordance with the standard workmanship practices and the instructions of the supervising engineering	ml	**5**		
1.2	Supply & fabrication of 2.2*1 m zinc & steel door, ready for use	PCS	1		
2	***Fence wall (Boundary bricks wall) 25 ml***				
3.1	Excavation of a trench for a strip foundation along the fence line, 40cm in width & 70cm in depth, including removal and disposal of debris all in accordance with good workmanship practice.	ml	25		
3.2	supply materials and laying a 10 cm thick plain concrete blinding layer inside the trench, concrete mix ratio 1:3:6, with	ml	25		

	proper water curing all in accordance with good workmanship practice.				
3.3	Supply materials & construction of a strip red brick foundation (Qissa) with a width of one and half bricks and height of 69cm up to ground level, including proper water curing all in accordance with good workmanship practice.	ml	25		
3.4	Supply materials and construction of a red brick wall with a thickness of one brick and a height of 3m, including brick bonding piers every 4m, with proper water curing, all in accordance with good workmanship practice.	m2	75		
3	***Chain link fence works***				
4.1	Excavation of a trench for a strip foundation along the fence line, 40cm in width & 70cm in depth, including removal and disposal of debris all in accordance with good workmanship practice.	ml	38		
4.2	supply materials and laying a 10 cm thick plain concrete blinding layer inside the trench, concrete mix ratio 1:3:6, with proper water curing all in accordance with good workmanship practice.	ml	38		
4.3	supply materials and construction of a red brick foundation (Qissa) with a width of one and half bricks and a total height of 1m, including 40cm above ground level, with proper water curing, embedding imported Regtangular hollow section (RHS) 4*8 thick 1mm fixed within the masonary, with height 3m, spacing 2.5 m all in accordance with good workmanship practice.	ml	38		
4.5	Supply of livestock mesh fencing (as shown in the drawing) and its installation on RHS post using proper tying and secure fixing, including the installation of 3 horizontal reinforcing steel bars 12mm diameter, along the fence line, spaced at 66cm intervals to strengthen and support the mesh, the total fence height shall be 2.4m, including a 40cm Qissa , all works shall be carried out with proper tensioning and fixing in accordance with good workmanship practices.	ml	38		
4	***Semi-permanent hall construction(Bricks walls & Zinc roofing)(4*4m)***				
5.1	Excavation of strip foundation trench with dimensions 40 cm width and 60cm depth, including collection,removal,and proper disposal of excavated materials outside the site all in accordance with good workmanship practice.	ml	8		
5.2	supply materials and laying a 10 cm thick plain concrete blinding layer inside the trench, concrete mix ratio 1:3:6, with	ml	8		

	proper water curing all in accordance with good workmanship practice.				
5.3	supply materials and construction of a red brick foundation (Qissa) with a width of two bricks and a total height of 0.8m, including 30 cm above ground level, with proper water curing, embedding imported 2 inch steel angle posts(5mm thickness) fixed within the masonary, with height 4m in One side and the other side is 3.5m to achieve a single-slope for rainwater drainage , spacing 2m, all in accordance with good workmanship practice.	ml	8		
5.4	Construction of grade beam with dimensions 20*20cm, reinforced with 4 lonitudinal steel bar 4# (12mm), with proper water curing, all in accordance with good workmanship practice.	ml	8		
5.5	supply materials and construction of red bricks wall, with a thickness of one bricks. The wall height is 0.9m , using a mortar mix ratio of 1:6 , with proper water curing, all in accordance with good workmanship practice.	m2	7.2		
5.6	Supply materials and installation of three horizontal bracing rows using RHS squra steel pipes, 4*8, 1mm thickness. The spacing between each row shall be 85cm, and members shall be properly welded to the previously installed angle posts fixed with the concrete coping all in accordance with good workmanship practice.	ls	**1**		
5.7	Supply of materials and installation of steel wire mesh(Siksibanda) walls with a hight of 1.7m and total length of 8 linear meters, including proper fixing ,tying, and welding to the horizontal bracing members all in accordance with good workmanship practice.	m2	**14**		
5.8	Supply and installation of 1-inch PVC conduits on/through Zinc sheet wall for electrical installation, including cuttingldrilling where required, fixing with suitable clamps/supports, connection accessories, and all necessary works for complete intallation	LS	1		
5.9	Supply and installation of original Orient electric fans,including all fixing accessories, necessary electrical connections, testing, commissioning, and all associated works required for complete installation in accordance with approved technical specification	PCS	1		
5.10,	Supply of 4ft LED tubes of Ariyam or equivalente,or equivalent, including all wiring & connections,fully operationa	PCS	1		

5.11	Supply of 2-line electrical sokets as per standard specifications or equivalent, including all wiring & connections,fully operational	PCS	2		
5.12	Supply & fabrication of 2.2*1.2 m zinc & steel door, ready for use all in accordance with good workmanship practice.	pcs	1		
5.9	***Floor works***				
5.9.1	Supply materials and laying a 10 cm thick plain concrete blinding for floors using concrete mix ratio 1:3:6 , including proper water curing all in accordance with good workmanship practice.	m2	16		
5.9.2	Supply of materials and execution of backfilling works to a height 0f 30cm, in two layers, including proper leveling and compaction for each separately all in accordance with good workmanship practice.	m2	16		
5.10.	***Roof works***				
5.10.1	Supply of materials and installation of 14ft heavy-gauge corruugated galvanized iron (CGI) roofing sheets, including all necessary accessories,sheets shall be installed with a minimum 10cm overlap and 20cm overhang, properly fixed to a structural frame made of 2'' steel angle 5mm thickness, in accordance with approved standard specification all in accordance with good workmanship practice.	m2	16		
5.10.2	Supply and install thermal insulation made of polyethylene foam laminated with reflective aluminum foil beneath zinc sheets all in accordance with good workmanship practice.	m2	16		
5.11	Supply materials and execution of external plastering with 1:6 cement-sand mix, including proper curing all in accordance with good workmanship practice.	m2	23.2		
5.12	Supply materials and execution of internal plastering with 1:6 cement-sand mix, including proper curing all in accordance with good workmanship practice.	m2	5.6		
5.13	Supply of mateials and execution of internal and external painting works using Almouhandis Kemi plaste or equivalent in three coats, with internal lining silk paint in one coat all in accordance with good workmanship practice.	m2	28.8		
5	***Semi-permanent Kitchen construction(Bricks walls & Zinc roofing)(4*4.5m)***				
6.1	Excavation of strip foundation trench with dimensions 40 cm width and 60cm depth, including collection,removal,and proper disposal of excavated materials outside the site all in accordance with good workmanship practice.	ml	4.5		

6.2	supply materials and laying a 10 cm thick plain concrete blinding layer inside the trench, concrete mix ratio 1:3:6, with proper water curing all in accordance with good workmanship practice.	ml	4.5		
6.3	supply materials and construction of a red brick foundation (Qissa) with a width of two bricks and a total height of 0.8m, including 30 cm above ground level, with proper water curing, embedding imported 2 inch steel angle posts(5mm thickness) fixed within the masonary, with height 4m in One side and the other side is 3.5m to achieve a single-slope for rainwater drainage , spacing 2m, all in accordance with good workmanship practice.	ml	4.5		
6.4	Construction of grade beam with dimensions 20*20cm, reinforced with 4 lonitudinal steel bar 4# (12mm), with proper water curing, all in accordance with good workmanship practice.	ml	4.5		
6.5	supply materials and construction of red bricks wall, with a thickness of one bricks. The wall height is 0.9m , using a mortar mix ratio of 1:6 , with proper water curing, all in accordance with good workmanship practice.	m2	4.05		
6.6	Supply materials and installation of three horizontal bracing rows using RHS squra steel pipes, 4*8, 1mm thickness. The spacing between each row shall be 85cm, and members shall be properly welded to the previously installed angle posts fixed with the concrete coping all in accordance with good workmanship practice.	ls	**1**		
6.7	Supply of materials and installation of steel wire mesh(Siksibanda) walls with a hight of 1.7m and total length of 8 linear meters, including proper fixing ,tying, and welding to the horizontal bracing members all in accordance with good workmanship practice.	ls	**7**		
6.8	Supply and installation of 1-inch PVC conduits on/through Zinc sheet wall for electrical installation, including cuttingldrilling where required, fixing with suitable clamps/supports, connection accessories, and all necessary works for complete intallation	LS	1		
6.9	Supply and installation of original Orient electric fans,including all fixing accessories, necessary electrical connections, testing, commissioning, and all associated works required for complete installation in accordance with approved technical specification	PCS	1		
6.10,	Supply of 4ft LED tubes of Ariyam or equivalente,or equivalent, including all wiring & connections,fully operationa	PCS	1		

6.11	Supply of 2-line electrical sokets as per standard specifications or equivalent, including all wiring & connections,fully operational	PCS	2		
6.8	Supply & fabrication of 2.2*1.2 m zinc & steel door, ready for use all in accordance with good workmanship practice.	pcs	1		
6.9	***Floor works***				
6.9.1	Supply materials and laying a 10 cm thick plain concrete blinding for floors using concrete mix ratio 1:3:6 , including proper water curing all in accordance with good workmanship practice.	m2	18		
6.9.2	Supply of materials and execution of backfilling works to a height 0f 30cm, in two layers, including proper leveling and compaction for each separately all in accordance with good workmanship practice.	m2	18		
6.10.	***Roof works***				
6.10.1	Supply of materials and installation of 14ft heavy-gauge corruugated galvanized iron (CGI) roofing sheets, including all necessary accessories,sheets shall be installed with a minimum 10cm overlap and 20cm overhang, properly fixed to a structural frame made of 2'' steel angle 5mm thickness, in accordance with approved standard specification all in accordance with good workmanship practice.	m2	18		
6.10.2	Supply and install thermal insulation made of polyethylene foam laminated with reflective aluminum foil beneath zinc sheets all in accordance with good workmanship practice.	m2	18		
6.11	Supply materials and execution of internal plastering with 1:6 cement-sand mix, including proper curing all in accordance with good workmanship practice.	m2	25.2		
6.12	Supply materials and execution of internal plastering with 1:6 cement-sand mix, including proper curing all in accordance with good workmanship practice.	m2	5.85		
6.13	Supply of mateials and execution of internal and external painting works using Almouhandis Kemi plaste or equivalent in three coats, with internal lining silk paint in one coat all in accordance with good workmanship practice.	m2	31.05		
Total Included VAT					

Construction and Rehab of Latrine Section:

#	Description	Quantity	Unit	Unit Price	Total Price
#	Concrete Work Price shall include provision of fine sand, aggregate, vibrated concrete carpentry work, steel cutting, ting and as directed by site engineer				
1	roviding and casting plain cement concrete slab of 0.1 m thickness, including mixing, placing, compacting, leveling, and curing, complete as specified."	2	job		
2	Repair of existing bathroom floors with cement mortar, including proper slope for water drainage	2	job		
	Pipes conections				
	Supply and installation of 1-inch diameter PPR pipes, including all necessary fittings (elbows, tees, couplings), solvent cement, jointing materials, and all accessories required for complete installation.	10	meter		
1	Supply and installation of 1-inch diameter cassin pipes, including all necessary fittings (elbows, tees, couplings), solvent cement, jointing materials, and all accessories required for complete installation.	10	meter		
2	Supply and installation of 4-inch diameter PVC pipes, including all necessary fittings (elbows, tees, couplings), solvent welding, jointing materials, and all accessories required for complete installation	15	meter		
3	Supply and installation of standard water taps and isolation/control valves for opening and closing the water supply network, including all fittings and accessories	7	pec		
#	Tank and cement base				

1	upply, installation, and commissioning of high-quality 1000-liter water storage tank, including all required connections, valves, and accessories, mounted on a 1-meter-high reinforced concrete base, including formwork, reinforcement, casting, curing, and finishing, all executed in accordance with approved engineering standards and specifications	1	pec		
2	Diameter: 1.2 m; Height: 1 m; Compacted base course each 20 cm. Provide a reinforced concrete cover with a mesh (10 cm thick), mixed in a 1:2:4 ratio, reinforced with 10 mm T10 round steel bars spaced 15 cm apart, in a single layer in both directions.	1	job		
4	Supply and installation of 0.5 HP water pump, including all necessary fittings, valves, electrical connections, and accessories for complete operation	1	pec		
#	Electricity				
1	Supply and installation of a complete 18W LED light bulb with a seat.	4	Set		
2	Supply of high-quality electrical cables with adequate electrical resistance, conforming to standard specifications and suitable for safe electrical installations.	10	meter		
3	Supply of high-quality electrical switches for lighting circuits, compliant with standard specifications.	5	pec		
	Painting Price shall include all required scaffoldings, cleaning surfaces and painting.				
1	Provide materials and apply 3 coats(primary, undercoat and finishing) emulsion paint to walls internally and externally(using Al-Mohandes Kemiplast)	4	job		
	disludge andepairs and rehabilitation				

	Cleaning the septic tank (disludge removal) to a depth of 2.5 cm and a width of 3.5 cm, carrying out the necessary repairs and rehabilitation work, and providing and installing a steel cover for the inspection opening (0.70 x 0.35 m), in accordance with standard specifications.	1	job		
#	Latrine				
1	Supply and installation of 20-foot zinc sheet, complete with all necessary accessories and fixing materials.	6	sheet		
2	Supply and installation of square angle section, size 0.3 m x 0.6 m, complete with all required accessories, cutting, welding, and fixing materials.	8	sheet		
3	Supply and installation of square angle section, size 0.4 m x 0.8 m, complete with all required accessories, cutting, welding, and fixing materials.	18	meter		
4	Supply and installation of steel plate (mild steel), size 70 cm, including cutting, welding, and all necessary fixing accessories, complete as required	2	sheet		
5	Supply and installation of expanded metal sheet (expanded steel), including cutting, fixing.	1	sheet		
6	Supply and installation of 1-inch steel flat bar, including cutting, welding, fixing.	1	PCS		
7	Supply and installation of 70 mm steel door hinges, including all fixing accessories, bolts, welding (if required), and complete installation as specified.	3	pairs		
8	Supply and installation of steel sliding bolt (latch) for iron door, including all necessary fixing accessories, screws, and complete installation as required.	2	pairs		
9	Supply of self-drilling screws (Tek screws) pack, including delivery to site as required	1	box		

10	Provide and install Complete bowl (VIP)	3	PCS		
11	Water tank 1000 L, good quality, to be installed in the community centre with the required connections, including the labor work.	1	PCS		
	Total Included VAT				

	Total Cost Included VAT(Removal cost + Rehabilitation cost + Construction cost + Latrine Construction & Rehab Cost)	

Delivery Lead Time (in days, from receipt of NRC Purchase Order) قترة التوصيل أو التنفيذ بالايام	
Bid Validity Period (in days from receipt of NRC Purchase Order): صلاحية السعر بالايام	
Defects liability and guarantee period: فترة الضمان ملحوظة (للاجهزة والمعدات والانشاءات)	
Payment Terms Do you accept the following payment schedule?	
• 90% upon completion of 100% of the work • 10% Defect Liability Period after three months from work completion	

Name الاسم	
Position الوظيفة	
Date Signature Stamp التاريخ – التوقيع – الختم	

RFQ Terms & Conditions

Manner of Submission:

- By email to the dedicated and secured email address: sd.procurement.gadarif@nrc.no received on other email addresses will not be considered)
- Before the Closing date & Time mentioned above. Companies who do not submit their quotation by this deadline will not be considered.

Requirements:

- All Bids must include all customs and taxes payable in the country of delivery unless the RFQ specifically requests differently
- Bids must be submitted in the currency indicated in the RFQ. Bids in other currency might not be accepted
- Bids must be valid for the validity period indicated in the RFQ. Bids not meeting this validity period might be disqualified
- All enquires and questions should be addressed to the email given in the RFQ details section. All questions and answers will be shared with all invited suppliers.
- NRC reserves the right to accept or reject the whole or part of your quotation based on the information provided. Incomplete quotations which do not comply with our conditions will not be considered.

Assessment Criteria:

- All bids received and accepted will be evaluated based on the following:
- Step 1: Administrative compliance check: Each bid will be checked to ensure compliance with all the RFQ requirements
- Step 2: Technical Evaluation: All bids will be technically evaluated based on “best value for money”
- Step 3: Financial Evaluation: Price in comparison to NRC established expectation and in comparison, to other bidders of comparable technical quality

Selection Criteria:

No.	Evaluation Criteria	Benchmark / Description	Scoring Method

1	**Price**	Lowest evaluated bid	(Lowest evaluated price / Bid price) × 40
2	**Payment Terms**	90% upon completion of the work by 100% • 10% Defect Liability Period after three months from work completion	• Full compliance = full score
3	**Financial Capacity**	Financial Capacity (bank state for the current Six month	• Evaluated against submitted evidence
3	**Experience**	**General Previous experience in** construction work and rehabilitation	• Evaluated against submitted evidence
4	**Delivery Time**	Benchmarked at Four weeks	• Benchmarked against set criteria compliant bid
5	**Guarantee period**	10% Defect Liability Period after 3 Months from work completion	

Payment terms:

- Payment will be made within 30 days of receipt of goods, by bank transfer/cheque only.
  سيتم الدفع خلال 30 يوم بعد استلام المواد أو انجاز الاعمال بواسطة التحويل البنكي أو الشيك

NRC is obliged to ensure that its procurement decisions are clearly justified and documented and keeping within the Donors mandatory principles. In that regard, full and on-the-spot access must be granted to representatives of NRC, the Donor or any organisation or person mandated by it, to premises belonging to NRC or its contractors. The right to access shall include all documents and information necessary to assess, or audit the implementation of the contract. NRC also expects suppliers who process personal data to comply with the General Data Protection Regulation (EU GDPR) and any relevant national legislation. Suppliers processing personal data on an NRC contract will be required to sign a data processing / sharing agreement as part of the contract. Refusal to sign such an agreement constitutes refusal of the contract terms and forfeiture of the contract on the part of the supplier. If the activities of the contract take place in areas with Explosive Hazards, NRC accepts no liability for injury and/or death to contractor's staff or damage to contractor's property.	Anti-money laundering, anti-bribery, anti-corruption and anti-terrorism legislation and donor regulations require NRC to screen contractors against various international lists to ensure due diligence. Submission of the quotation constitutes acceptance of these screening practices. NRC aims to purchase products and services with minimum environmental impact. Environmental considerations form part of the NRC selection criteria, and NRC reserves the right to reject quotations provided by suppliers not meeting these standards. All suppliers doing business with NRC should maintain high standards on ethical and environmental issues, respect and apply basic human and social rights, ensure non-exploitation of child labour, and give fair working conditions to their staff. **Suppliers will be required to sign and submit an Ethical Standards Declaration, together with their bid**. NRC reserves the right to reject quotations provided by suppliers not meeting these standards.

Signature & Stamp

Rehabilitation Section Picture :

Removal Section Picture:
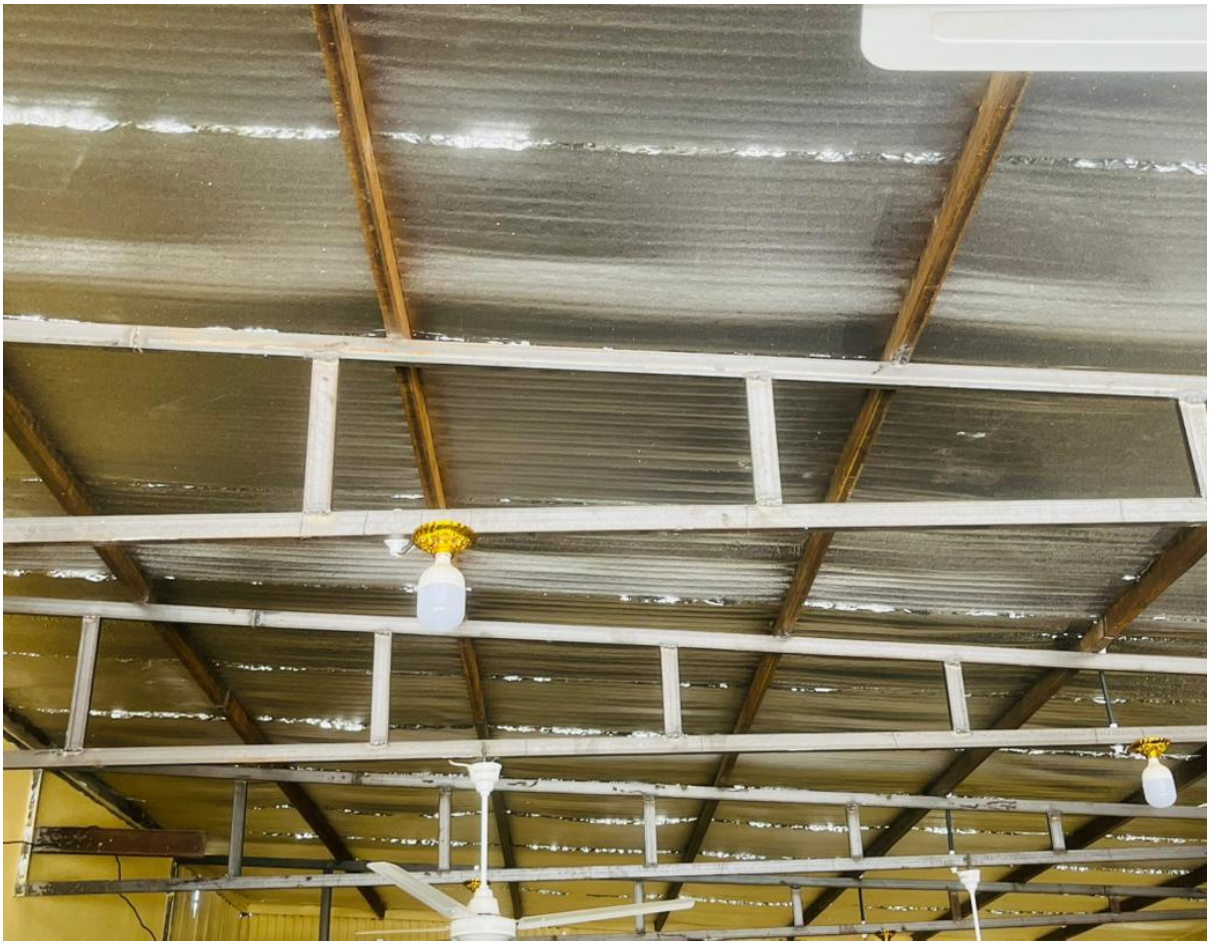
Construction Section Picture: